U.S. Department of the Interior
U.S. Geological Survey

In cooperation with the
Wisconsin Department of Transportation

Water-Resources Investigations Report 03-4250
Flood-Frequency Characteristics of Wisconsin Streams
by J.F. Walker and W.R. Krug
Plate 2

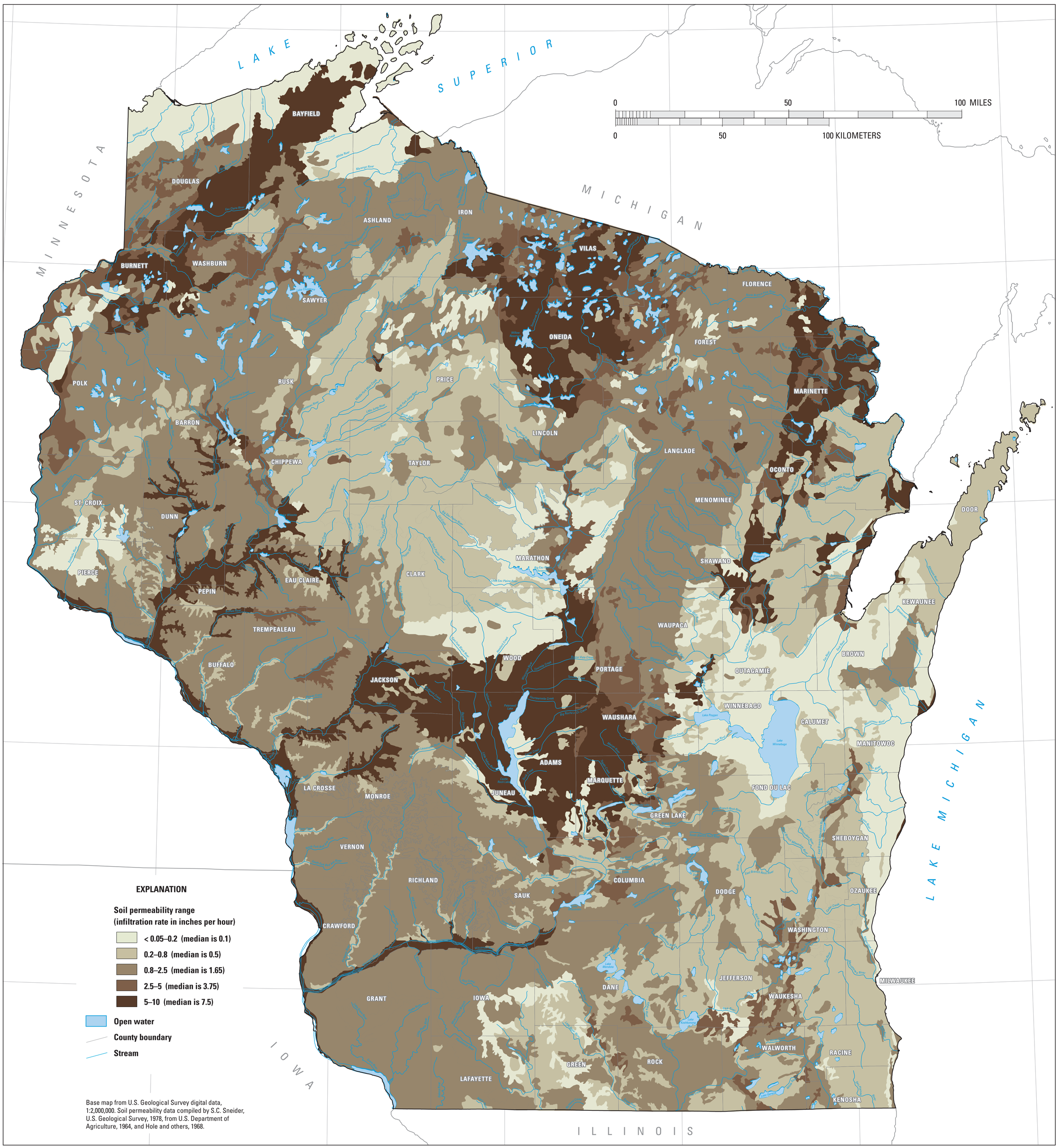

Soil Permeability in Wisconsin

by J.F. Walker and W.R. Krug
2003 (revised 2005)