U.S. DEPARTMENT OF THE INTERIOR
U.S. GEOLOGICAL SURVEY

IN COOPERATION WITH THE
BEXAR-MEDINA-ATASCOSA COUNTIES WATER CONTROL AND IMPROVEMENT DISTRICT NO. 1,
BEXAR METROPOLITAN WATER DISTRICT, TEXAS WATER DEVELOPMENT BOARD,
AND
EDWARDS AQUIFER AUTHORITY

WATER-RESOURCES INVESTIGATIONS REPORT 00–4148
Locations of water-level and water-quality sites—PLATE 2
Lambert, R.B., Grimm, K.C., and Lee, R.W., 2000, Hydrogeology, hydrologic budget, and water chemistry of the Medina Lake area, Texas

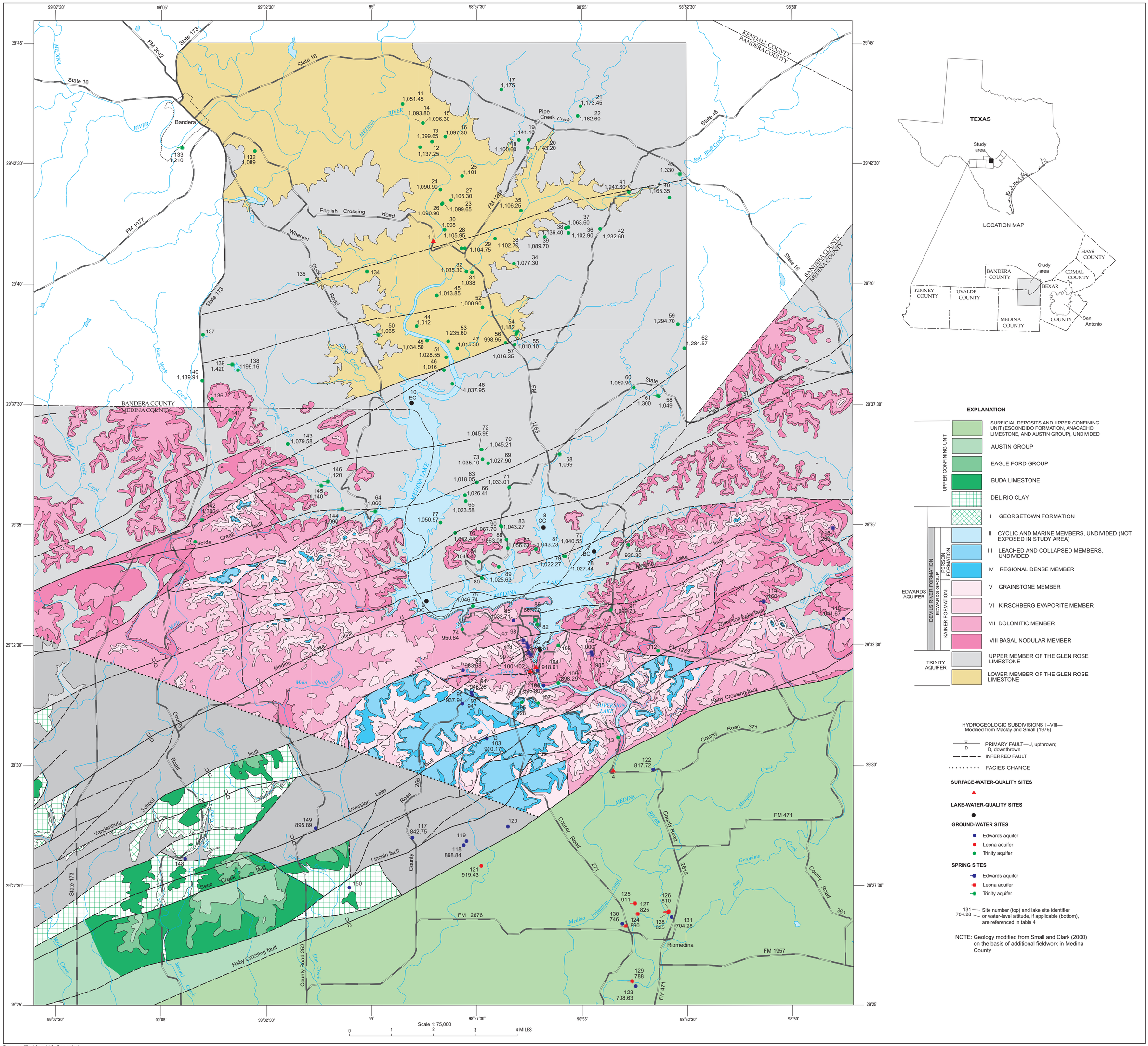

Base modified from U.S. Geological Survey 1:24,000 quadrangles
Universal Transverse Mercator Projection
Zone 14

MAP SHOWING LOCATIONS OF WATER-LEVEL AND WATER-QUALITY SITES OF THE EDWARDS AND TRINITY AQUIFERS, MEDINA LAKE AREA, TEXAS

By
Rebecca B. Lambert, Kenneth C. Grimm, and Roger W. Lee
2000